

**ABW**  
architects

EDUCATION





# ABW

architects

Hello we're ABW Architects.

**Our company is all about time well spent and attention to detail. Our architecture is simple, intuitive and human. In other words, the kind of architecture we want for ourselves.**

ABW's experience of improving educational environments through careful consideration of interventions at varying scales has been developed over three decades of learning.

The projects presented in this document range from high level campus master planning and future proofing, to micro scale renovation works to existing facilities. These proposals reflect ever changing requirements.

The fabric of a successful masterplan is held together by simple, yet thoughtful building designs. The aim is to bring together a wide body of students, staff, and visitors.

Human scale, movement and deliberate interaction is a constant theme created by the spaces that ABW design. These themes, accompanied by specific client requirements, form the ingredients to a number of successful projects.



## TOP 3 IN THE UK FOR UNIVERSITY FACILITIES

Whatuni Student Choice Awards 2025

## 1ST IN THE UK FOR ACCOMMODATION

Uni Compare 2025 & 2026

## ONE OF UKS BEST GREEN SPACES

Green Flag Award 14 Years

# EDGE HILL UNIVERSITY MASTERPLAN

### REMODELLING AND REPLANNING THE UNIVERSITY CAMPUS

To date, ABW has delivered ten major projects as part of a long-term, adaptable two-phase masterplan for a rapidly evolving university.

Designed to guide 20 years of development, the campus masterplan sets out clear yet flexible principles that prioritise high quality spaces, intuitive routes, sustainable design, and a strong sense of place. All of these elements build a strong foundation for the overall strategy.

At Edge Hill University, ABW's ten

new academic buildings include a student hub, extensive sports facilities, a technology hub, and accommodation for more than 1,000 students. The surrounding landscape has been shaped in parallel with the masterplan, featuring two new lakes that enhance campus ecology while managing water across the site.

New teaching buildings are planned to make full use of the surrounding terrain, capturing natural light and views across the biodiverse valley.

**CLIENT:**  
Edge Hill University

**YEAR:**  
Ongoing

**SCOPE:**  
Masterplan - New Build, Extension and Internal Refurbishment



Edge Hill University Central Campus Concept





Edge Hill University Masterplan Overview

- |   |  |
|---|--|
| <ul style="list-style-type: none"> <li><span style="display: inline-block; width: 15px; height: 10px; background-color: grey; margin-right: 5px;"></span> <b>EXISTING BUILDINGS</b></li> <li><span style="display: inline-block; width: 15px; height: 10px; background-color: blue; margin-right: 5px;"></span> <b>WESTERN CAMPUS</b><br/>Faculty of Health, Student Residence</li> <li><span style="display: inline-block; width: 15px; height: 10px; background-color: yellow; margin-right: 5px;"></span> <b>EASTERN CAMPUS</b><br/>Sports Centre, Creative Edge,<br/>Student Residence</li> </ul> | <ul style="list-style-type: none"> <li><span style="display: inline-block; width: 15px; height: 10px; background-color: #c07060; margin-right: 5px;"></span> <b>CENTRAL CAMPUS</b><br/>The Hub, Student Union, Student<br/>Residence, Business School, Tech<br/>Hub, The Catalyst</li> <li><span style="display: inline-block; width: 15px; height: 10px; background-color: #90c090; margin-right: 5px;"></span> <b>FUTURE MASTERPLAN</b><br/>Teaching Buildings, Student<br/>Accommodation</li> </ul> |
|---|--|



Edge Hill University Masterplan Model



THE STUDENT UNION  
HELP & ADVICE

THE STUDENT UNION  
REPRESENTATION

THE STUDENT UNION  
ACTIVITIES & EVENTS

UNION

E.S.  
Pizzeria



# THE CATALYST LIBRARY

## CENTRAL CAMPUS LIBRARY AND STUDENT INFORMATION NODE

Opened in time for the 2018 academic year, the Catalyst at Edge Hill University brings together student services and study facilities under one roof, creating a central hub for information, learning, and support on campus.

As you move upward through the light-filled atrium, each floor reflects a progressively higher level of independent study, offering a diverse range of study environments tailored to the needs of the university's growing student population.

**CLIENT:**  
Edge Hill University

**YEAR:**  
July 2018

**SCOPE:**  
New Build



The Catalyst Library

**TOP 3 IN THE UK FOR  
UNIVERSITY FACILITIES**

Whatuni Student Choice Awards 2025







# BURNLEY COLLEGE MASTERPLAN

## PLANNING AND DEVELOPING THE COLLEGE CAMPUS MASTERPLAN

ABW's masterplan for Burnley College Campus assesses the potential of the existing estate while setting out a clear development strategy for future expansion, making the most of the opportunities presented by the site.

The College benefits from a green, parkland campus where buildings overlook a lake and new sports facilities are set within landscaped surroundings. The campus is carefully integrated into the wider countryside and local ecosystem.

**Phase 1:**  
The first phase of the masterplan introduces a new teaching building alongside extensions to the existing sports facilities.

**Phase 2:**  
The second phase delivers a design and planning submission for a campus extension that fosters long-term growth and an ecologically rich environment for learning, benefitting the wider community.

**CLIENT:**  
Burnley College

**YEAR:**  
Ongoing

**SCOPE:**  
Masterplan - New Build, Extension and Internal Refurbishment

**UNIVERSITY BUILDING**  
3 Storey Extension  
(Due July 2024)

**MAIN BUILDING**  
Internal Refurbishment and Additional Teaching Space (Completed Summer 2022 and 2023)

**TEACHING AND SPORTS**  
New Build and Extension  
(Completed 2021)

**INDUSTRY HUB AND NORTH CAMPUS**  
New Build with Landscaping  
(Due September 2024)

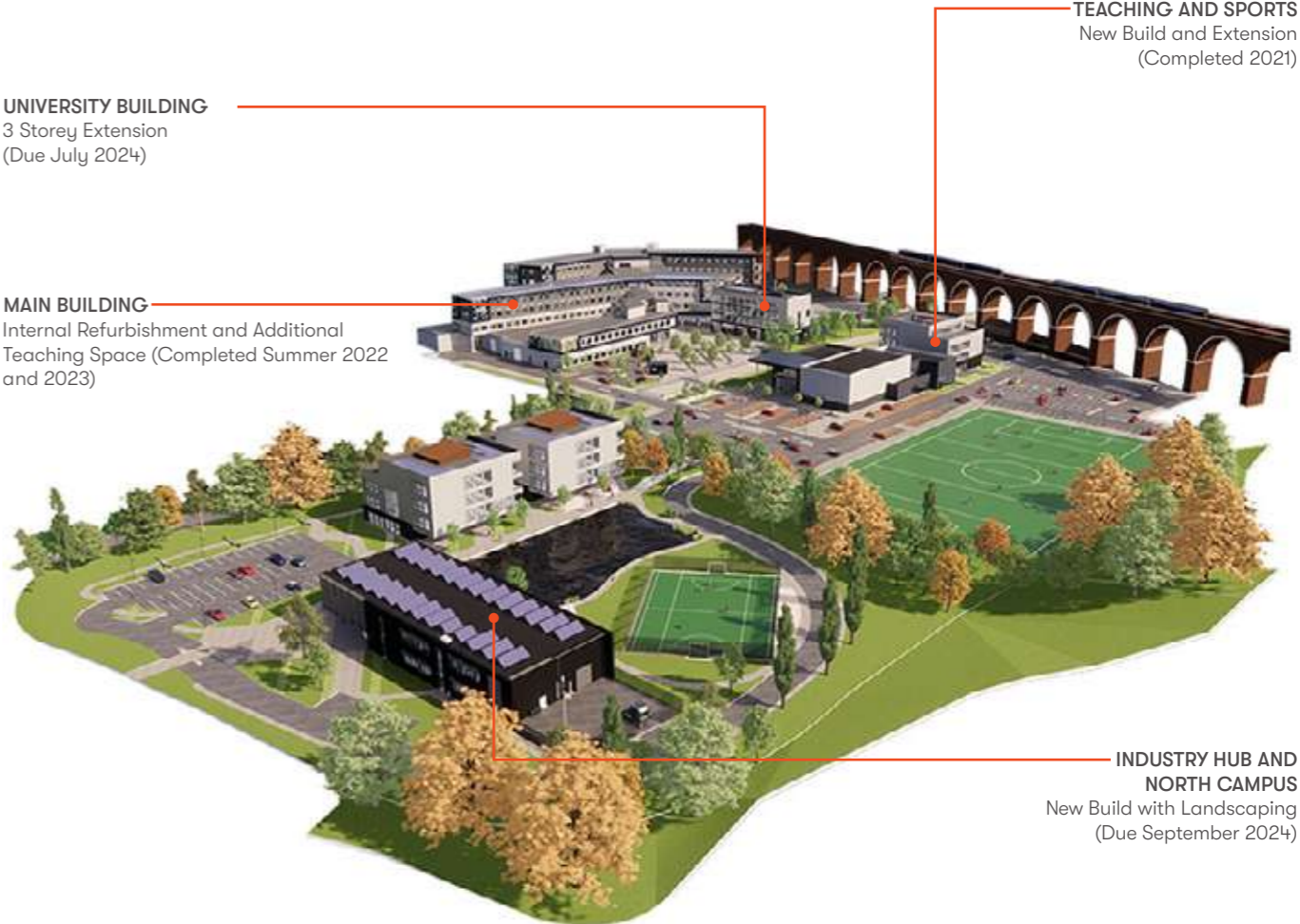



Burnley College Campus Concept



Burnley College Teaching and Sports



# INDUSTRY HUB



## LANDMARK NEW BUILDING TO TEACH TIMBER MANUFACTURING

Growing demand for T-Level enrolments has led Burnley College to commission a new teaching building designed to support both classroom-based and workshop learning.

The two-storey facility sits in a newly developed area north of the main campus building, forming a considered extension to the college grounds. It will be surrounded by a sensitively designed green landscape featuring an all-weather sports pitch, a biodiverse lake,

and new hard landscaping with integrated street furniture that supports circulation and informal gathering.

Purpose-built for specialist timber manufacturing, the building also includes IT suites, classrooms, and flexible breakout spaces.

The project's success was recognised at the 2025 Education Estates Awards, where it won Project of the Year in the Colleges category.

**CLIENT:**  
Burnley College

**YEAR:**  
September 2024

**SCOPE:**  
New Build

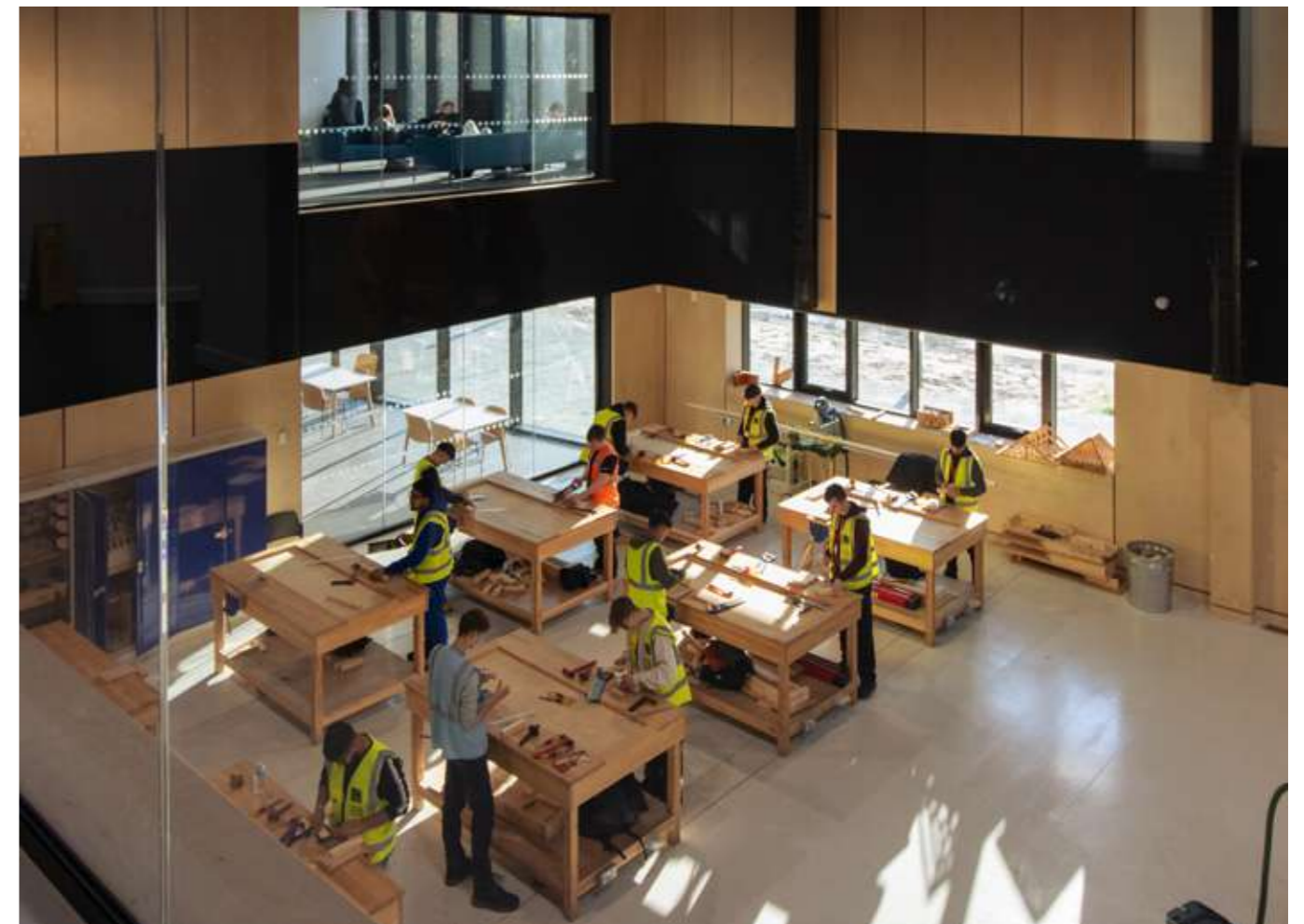

Burnley College Industry Hub and North Campus CGI







# PERFORMING ARTS CENTRE

## PERFORMING ARTS FACILITIES IN NEW AND LISTED BUILDINGS

ABW were appointed by Scarisbrick Hall School to design new performing arts facilities on a site defined by its rich historic context. The school's main building is a Grade I Listed landmark designed by Augustus Pugin, architect of the Palace of Westminster, making sensitive intervention essential.

The chosen location for the project included a historic gasworks, which was carefully incorporated into the scheme alongside the new structures. The resulting Oak Studios

development provides a suite of purpose-designed performing arts spaces, including dance studios, theory rooms, a 300 seat auditorium, and supporting infrastructure.

Complementing these new facilities is the revitalised Gasworks. Once a dilapidated structure, it has been transformed into a welcoming, catered assembly space for visitors, parents, staff, and students, giving new life to an important piece of the site's heritage.

**CLIENT:**  
Scarisbrick Hall School

**YEAR:**  
September 2023

**SCOPE:**  
Masterplan - New Build and Internal Refurbishment



Performing Arts Centre Auditorium



Oak Studios



The Gasworks Renovation





# MANAGEMENT SCHOOL

## NEW BUILD FACULTY BUILDING WITH HIGH LEVEL OF FINISH

Lancaster University Management School (LUMS), completed in 2020, is a striking addition to the university skyline.

ABW guided the original brief and design through construction alongside the main contractor, ensuring the project's intent was delivered.

Lecture theatres occupy the ground floor, with academic offices and study spaces arranged across five upper levels around a central void.

Breakout areas are strategically placed to support movement and interaction.

The top-lit central space forms the heart of the building, animated by stair connections and overlooked by teaching rooms.

A high level of finish was essential, and the use of timber throughout the public areas creates a warm and welcoming environment.

**CLIENT:**  
Lancaster University

**YEAR:**  
December 2020

**SCOPE:**  
Extension

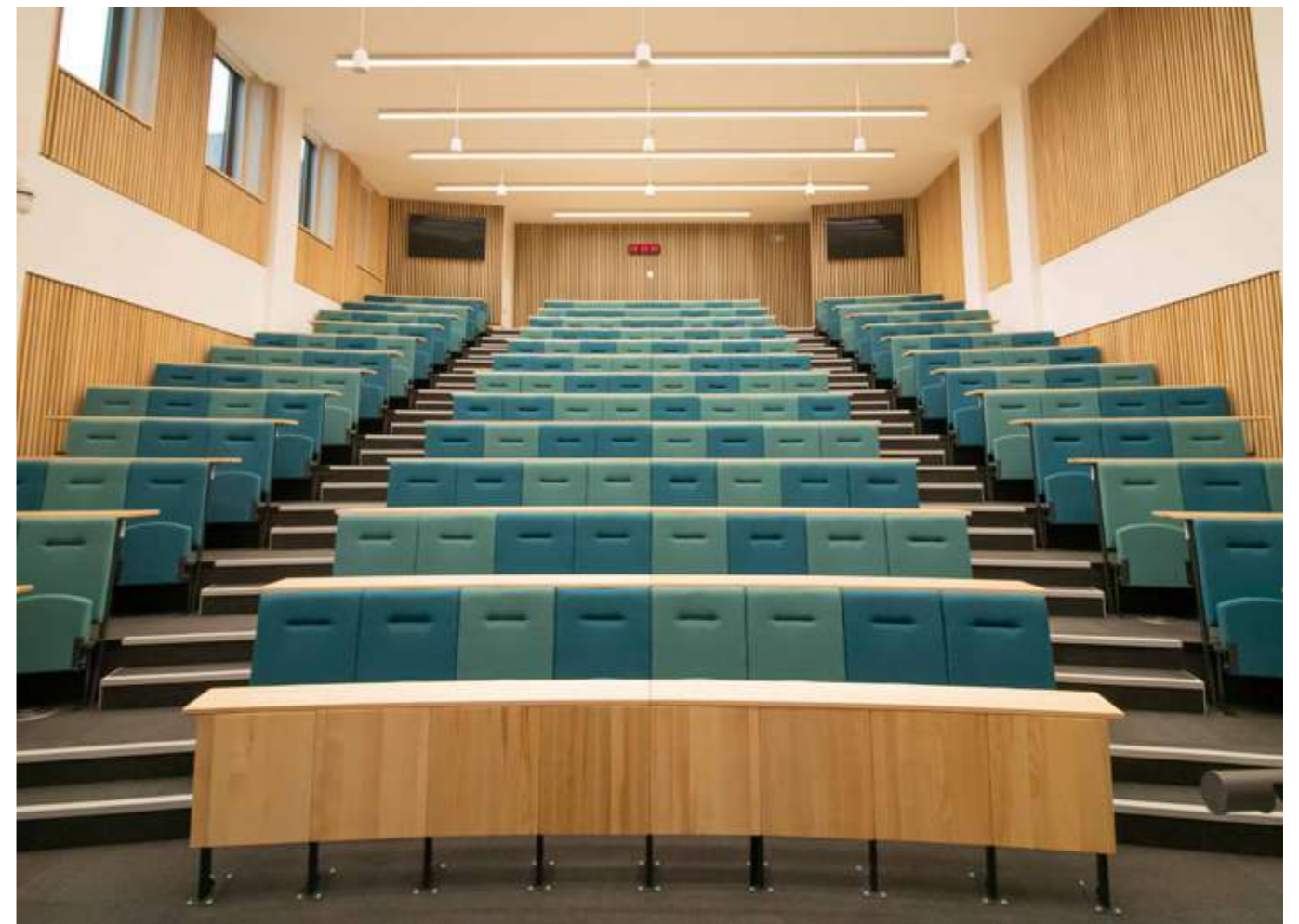

Management School Lecture Theatre





management school

# LIFE SCIENCES FACULTY

## LIFE SCIENCES FACULTY LABORATORIES AND TEACHING

Land at the northern edge of the Edge Hill campus is being reimagined with the development of a new Life Sciences Faculty, bringing renewed energy and purpose to this part of the university.

The three-storey building accommodates high-specification laboratories, adaptable teaching spaces, and modern offices, all arranged to encourage collaboration and discovery. A roof terrace crowns the building, offering expansive views across the campus and an

inspiring outdoor space for study, reflection, and informal gatherings.

Natural pigmented zinc cladding, bold architectural forms, and refined glulam timber structures combine to create a warm, inviting, and distinctive home for life sciences—an environment where staff and students can grow, innovate, and thrive.

**CLIENT:**  
Edge Hill University

**YEAR:**  
March 2024

**SCOPE:**  
New Build





# SOUTHPORT COLLEGE

## UPGRADING OF EXISTING SIX STOREY BLOCK

ABW undertook major alterations to the 1980s teaching building, which had suffered from poor environmental performance and a lack of identity despite its prominent town-centre location. The works were carefully designed and programmed to minimise disruption to teaching activities.

The scope included replacing the original windows with high-performance units and upgrading the building envelope to improve thermal efficiency. A key intervention

was the increased use of glazing in selected areas to capture long-distance views over Morecambe Bay, most notably from the top-floor restaurant.

A new use of colour across the façade gives the building a refreshed identity and establishes a clear landmark for students, staff, and visitors.

**CLIENT:**  
Southport College

**YEAR:**  
September 2015

**SCOPE:**  
Refurbishment



Southport College Rear Courtyard



Southport  
College

Southport College  
Fork  
Scissors



# CREATIVE EDGE MEDIA

## SPECIALIST BUILDING FOR HIGH TECH MEDIA TEACHING

Completed in 2014, Creative Edge is a state-of-the-art building designed to support emerging disciplines in media, animation, film, advertising, and computing. The purpose-built structure brings together a suite of high-specification spaces shaped around contemporary pedagogical and industry needs.

Specialist facilities include fully equipped TV studios with full broadcasting and production capability, sound-editing suites, recording studios, a radio studio,

animation suites, photography studios, a multimedia laboratory, and networking, forensic, and computing laboratories. These spaces are anchored by a dramatic triple-height atrium that serves as the building's social and spatial core.

Creative Edge provides an architecturally expressive environment for teaching, research, and collaboration with industry partners, fostering innovation across a breadth of digital and creative disciplines.

**CLIENT:**  
Edge Hill University

**YEAR:**  
September 2014

**SCOPE:**  
New Build



Creative Edge Media Perforated and Illuminated External Cladding



**TOP 3 IN THE UK FOR  
UNIVERSITY FACILITIES**

Whatuni Student Choice Awards 2025





# CITY OF LIVERPOOL COLLEGE

## INTERVENTIONS AND NEW IDEAS FOR EXISTING SPACES

The city-centre campus comprises a collection of 1990s buildings distributed across Liverpool, each with its own character but lacking a cohesive identity.

ABW undertook the redesign of key entrance sequences, social areas, and learning environments to create a stronger sense of unity and place across the estate. The interventions introduce contemporary, light-filled spaces that feel welcoming and engaging, offering students a variety of settings in which to

meet, study, and collaborate. These enhancements not only refresh the campus visually but also reinforce its presence within the urban fabric.

All schemes were carefully programmed and delivered during the summer break to ensure that teaching activities remained uninterrupted.

**CLIENT:**  
City of Liverpool College

**YEAR:**  
June 2015 to Present

**SCOPE:**  
Internal Refurbishment



Arts Centre Main Entrance



City of College Liverpool Restaurant

# 1ST IN THE UK FOR ACCOMMODATION

Uni Compare 2025 & 2026



# UNIVERSITY STUDENT ACCOMMODATION

## AWARD WINNING CAMPUS BASED STUDENT ACCOMMODATION

As part of a wider campus modernisation, a series of new student accommodation blocks have been delivered over the past two decades.

Organised in clusters around landscaped courtyards and set among mature planting and water features, the buildings offer calm, well-defined living environments. Generous windows frame views of the surroundings, giving students a strong sense of place and connection to the campus.

For second and third-year students, townhouse-style residences, grouped in clusters of 8 or 12 around private courtyards, provide a quieter, more domestic setting away from the main campus thoroughfares.

To date, thirteen phases have been completed. In the 2023 Uni Compare rankings, Edge Hill University was placed 1st in the UK for student accommodation based on student reviews.

**CLIENT:**  
Edge Hill University

**YEAR:**  
September 2007 to Present

**SCOPE:**  
New Build

**AWARDS:**  
1st in Uni Compare Awards for Accommodation 2023, 2025 & 2026



Shared Kitchen and Living Space







# COLLEGE LIBRARY

## RENOVATION TO A FORMER INDUSTRIAL BUILDING

A former industrial building for Beechams has been transformed by St Helens College into a new library, giving the structure renewed purpose and life.

Previously, the building suffered from poor environmental conditions, limited daylight, and restricted learning space, making it an uninviting place for study.

ABW's objective was to create a warm, welcoming environment that would encourage students to spend

more time on campus for socialising, independent study, and group work. The interior was carefully zoned to accommodate a range of learning activities, providing flexible and engaging spaces tailored to student needs.

**CLIENT:**  
St Helens College

**YEAR:**  
February 2016

**SCOPE:**  
Building Repurposing

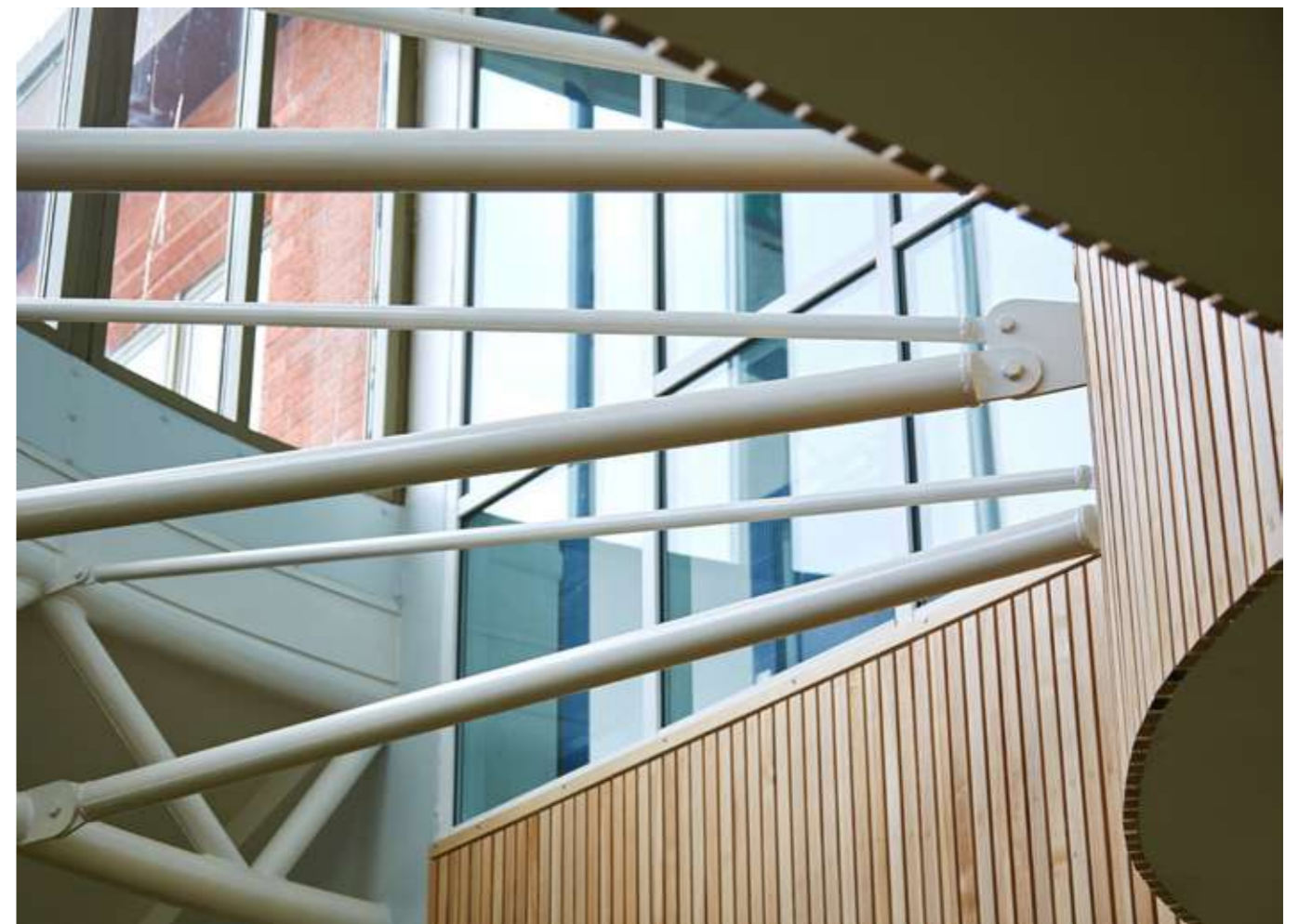

College Library Structure and Internal Detailing





# CENTRAL CAMPUS UNIVERSITY HUB

**LARGE SCALE ADDITION TO THE ORIGINAL UNIVERSITY BUILDING**

Edge Hill University opened in 1885 as the first non-denominational teacher training college for women in England. The original college building still stands at the centre of the Ormskirk campus, now surrounded by a range of innovative new buildings and landscaped spaces.

ABW were commissioned to bring the historic structure into the twenty-first century through a significant intervention. The project introduces bright, modern spaces for meeting,

studying, and eating, sensitively integrated with the existing fabric.

A glulam timber structure and simple ventilation strategy allow the building to adapt to seasonal changes while maintaining efficient energy use. Natural copper cladding has weathered to form a rich patina, complemented by a striking orange feature stair.

**CLIENT:**  
Edge Hill University

**YEAR:**  
August 2015

**SCOPE:**  
Extension and Internal Refurbishment

**AWARDS:**  
Top 3 in What Uni Student Choice Awards for Facilities 2025

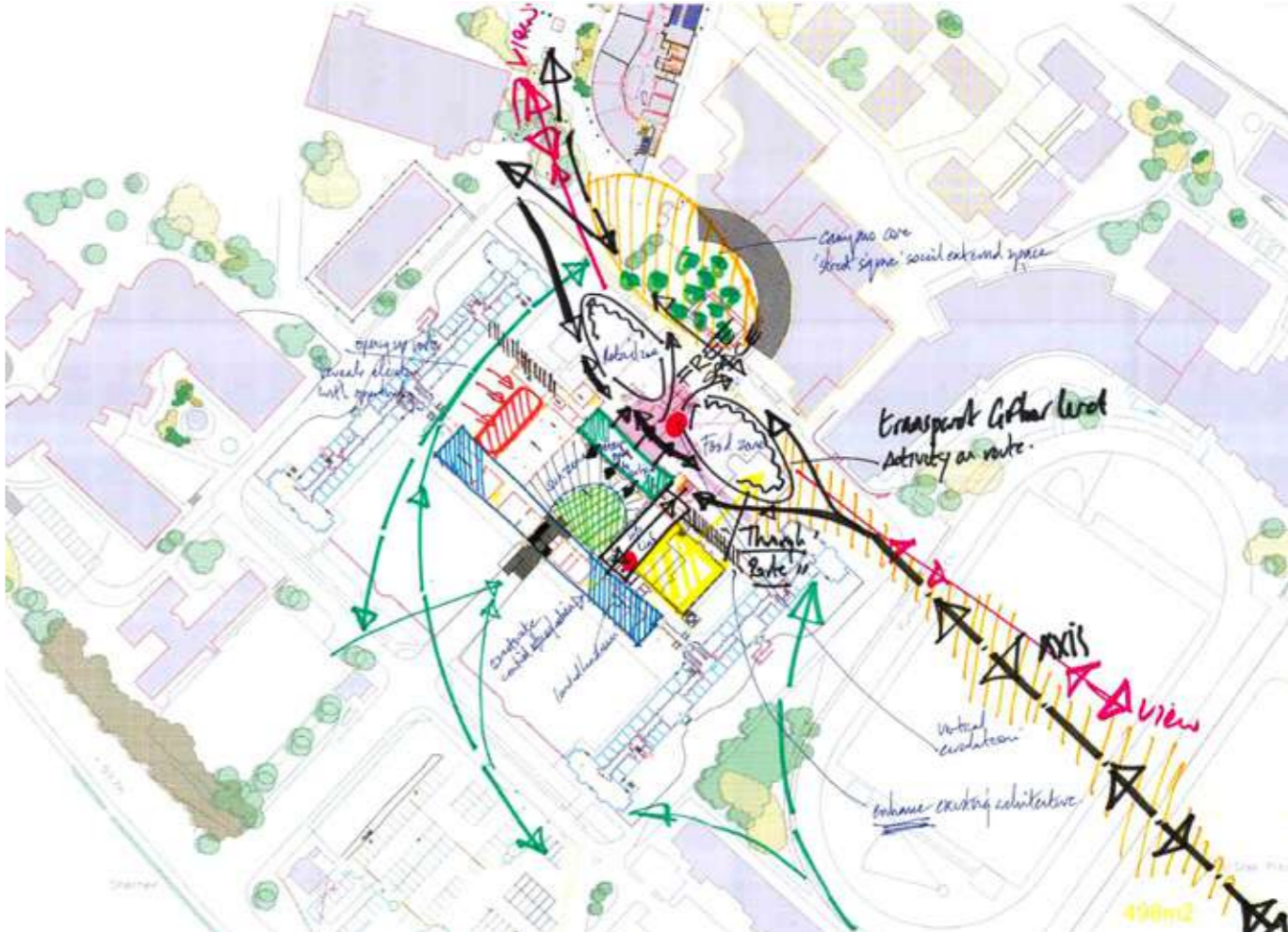

Central Campus University Hub Concept Diagram

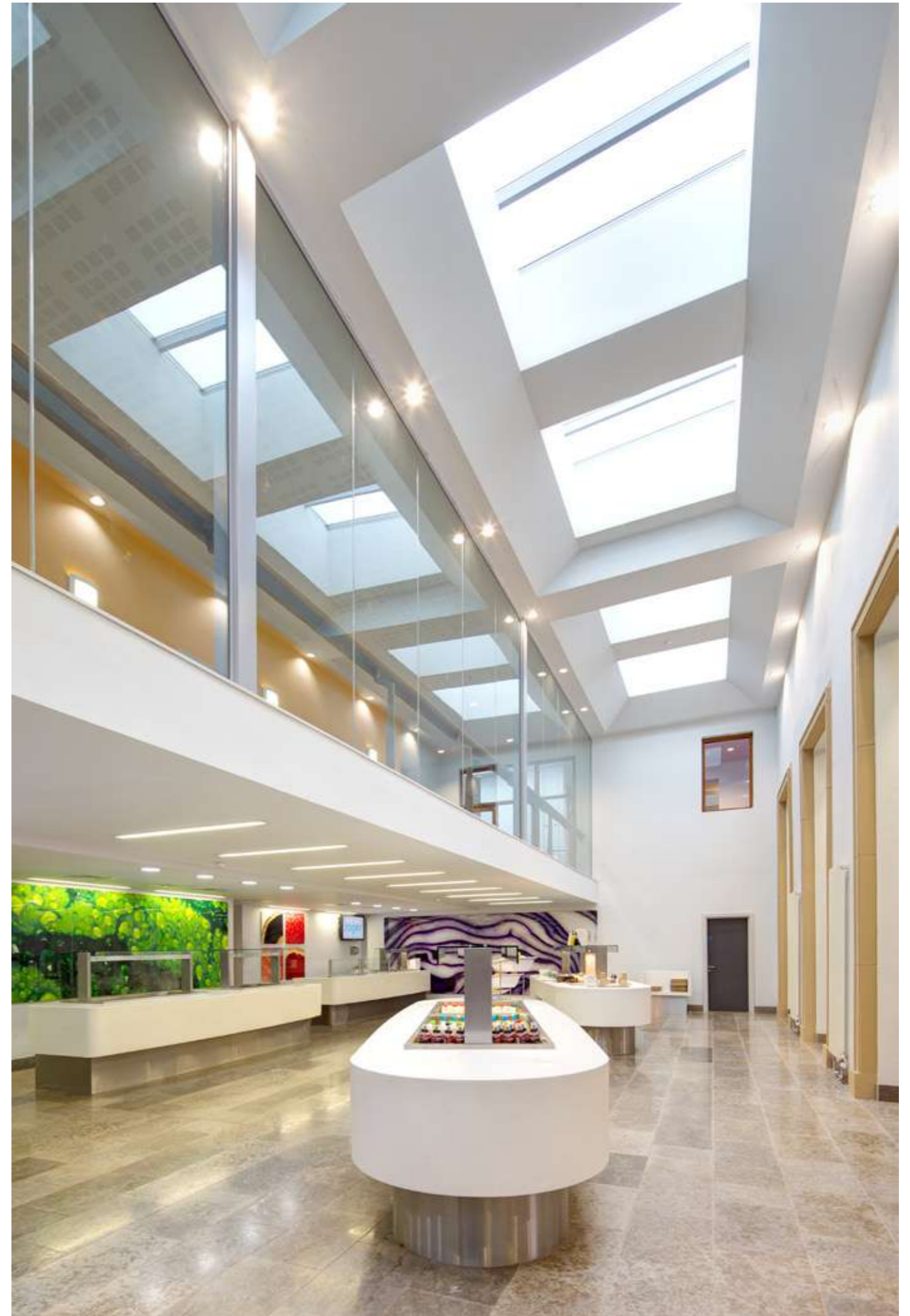





# LOGISTICS LEARNING CENTRE

## CONVERSION OF AN EXISTING INDUSTRIAL STRUCTURE

ABW were commissioned to transform a redundant industrial building into a purpose-built learning centre for the logistics sector.

Situated at the heart of the North West's logistics industry, the project reimagines a standard industrial unit as a contemporary training environment. The design introduces a series of replica warehouse spaces, specialist teaching rooms, and practical training zones, creating an authentic setting in which students can develop industry-ready skills.

As the logistics sector continues to face significant recruitment challenges, the ambition was to create a bold, modern facility that would appeal to young people and showcase the breadth of opportunities within this highly regulated field.

The resulting scheme brings clarity, identity, and a sense of aspiration to a previously utilitarian building, positioning it as a dynamic gateway into a growing industry.

**CLIENT:**  
St Helens College

**YEAR:**  
February 2017

**SCOPE:**  
Building Repurposing



Logistics Learning Centre Main Entrance



# LAW AND PSYCHOLOGY TEACHING CENTRE

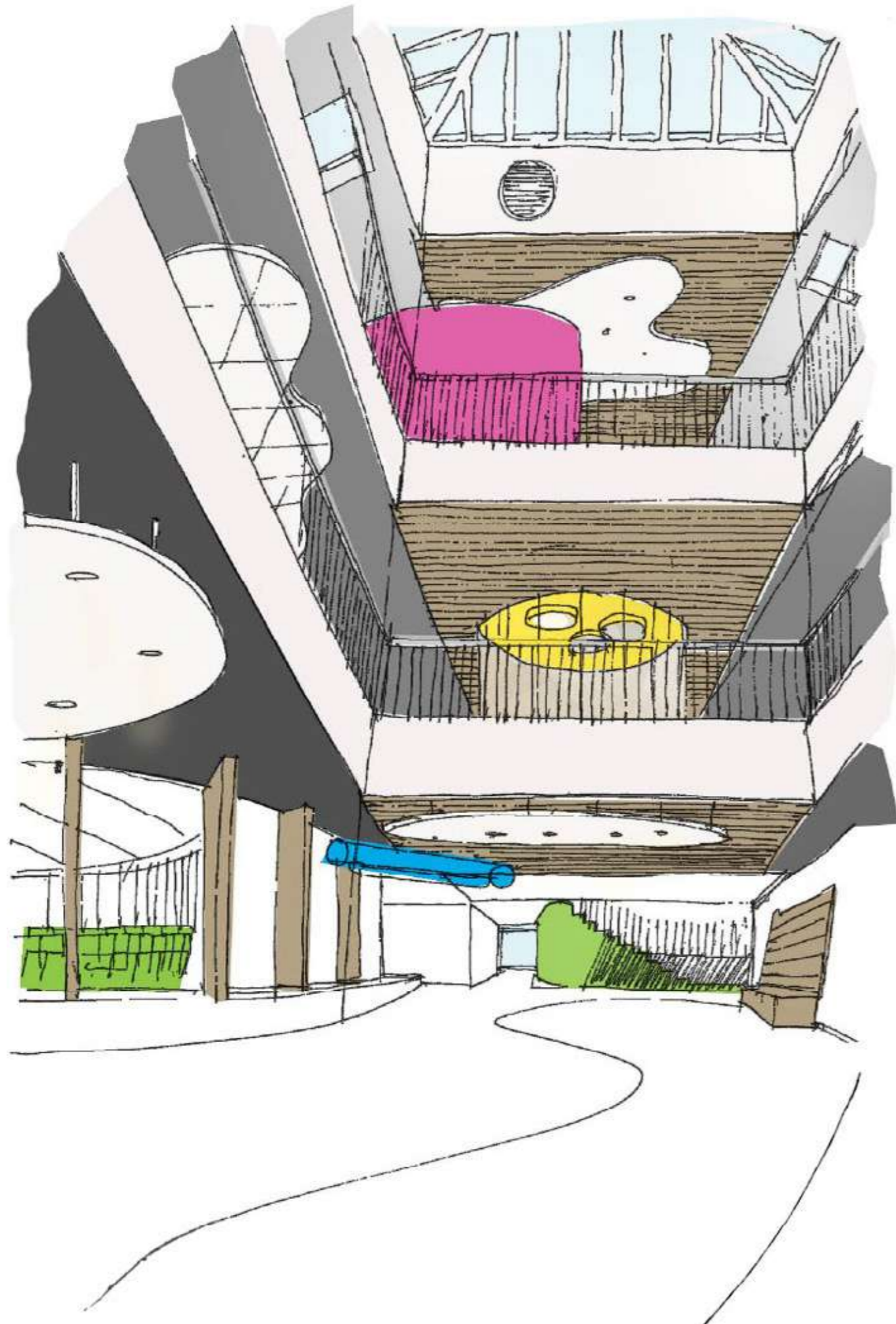

## REDESIGN OF AN EXISTING BUILDING FOR TEACHING SPACE

ABW transformed an outdated library into a new home for the Faculties of Law and Psychology. The original three-storey building was dark, inward-looking and confusing to navigate, feeling out of step with the university's newer facilities.

Working to a fast-paced four-month programme, the redesign centred on a few strategic moves. The entrance was reoriented towards a shared piazza, improving visibility and arrival, while the central lightwells

were opened to bring daylight and fresh air deep into the plan.

Circulation was reorganised around these revitalised voids, and a 300-seat lecture theatre was inserted at ground level. Teaching spaces now line the perimeter, with social learning areas at the core overlooking the lightwells, creating a more lively and interactive environment.

**CLIENT:**  
Edge Hill University

**YEAR:**  
July 2018

**SCOPE:**  
Refurbishment



Law and Psychology Entrance

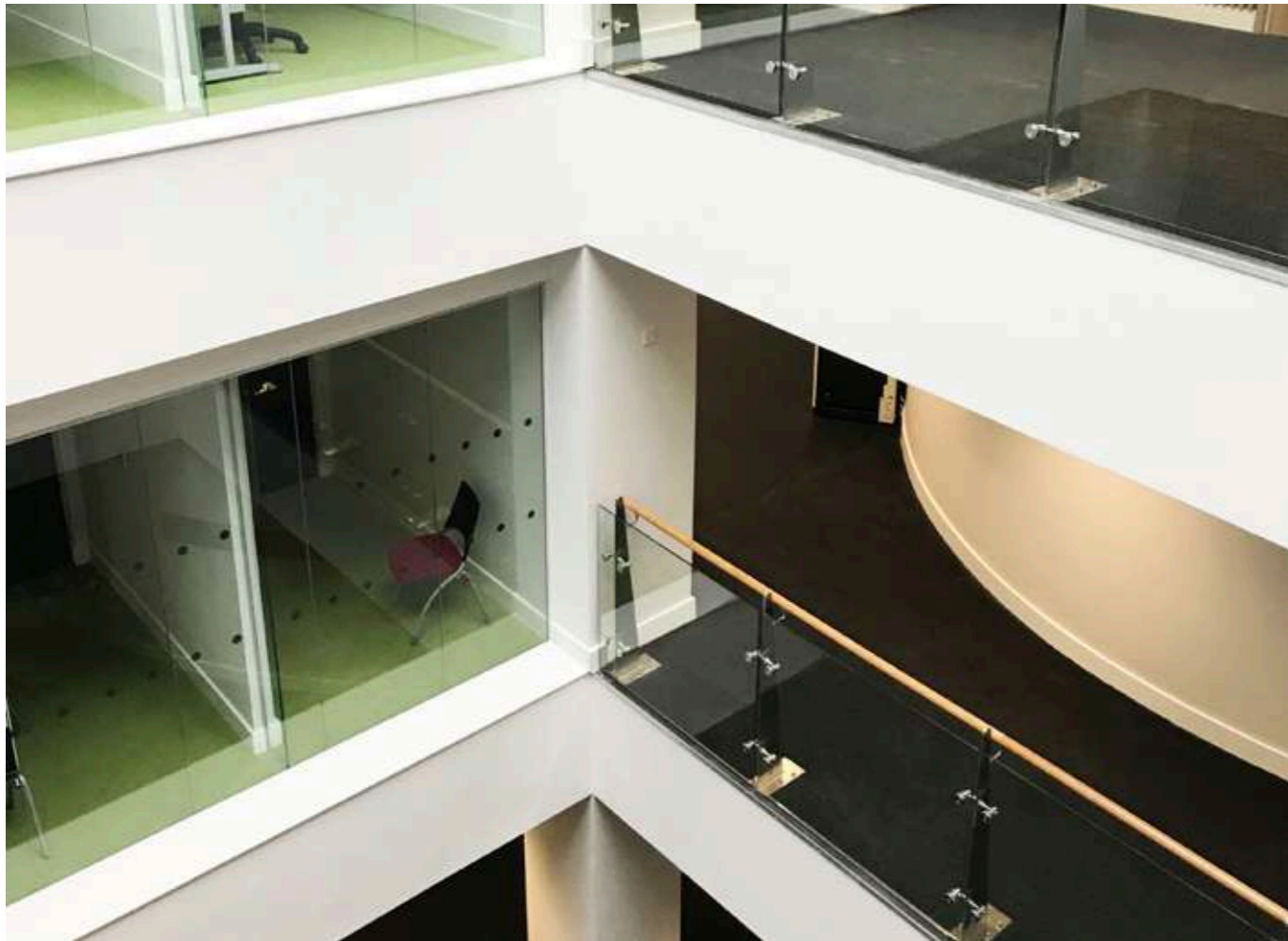

Law and Psychology Atrium

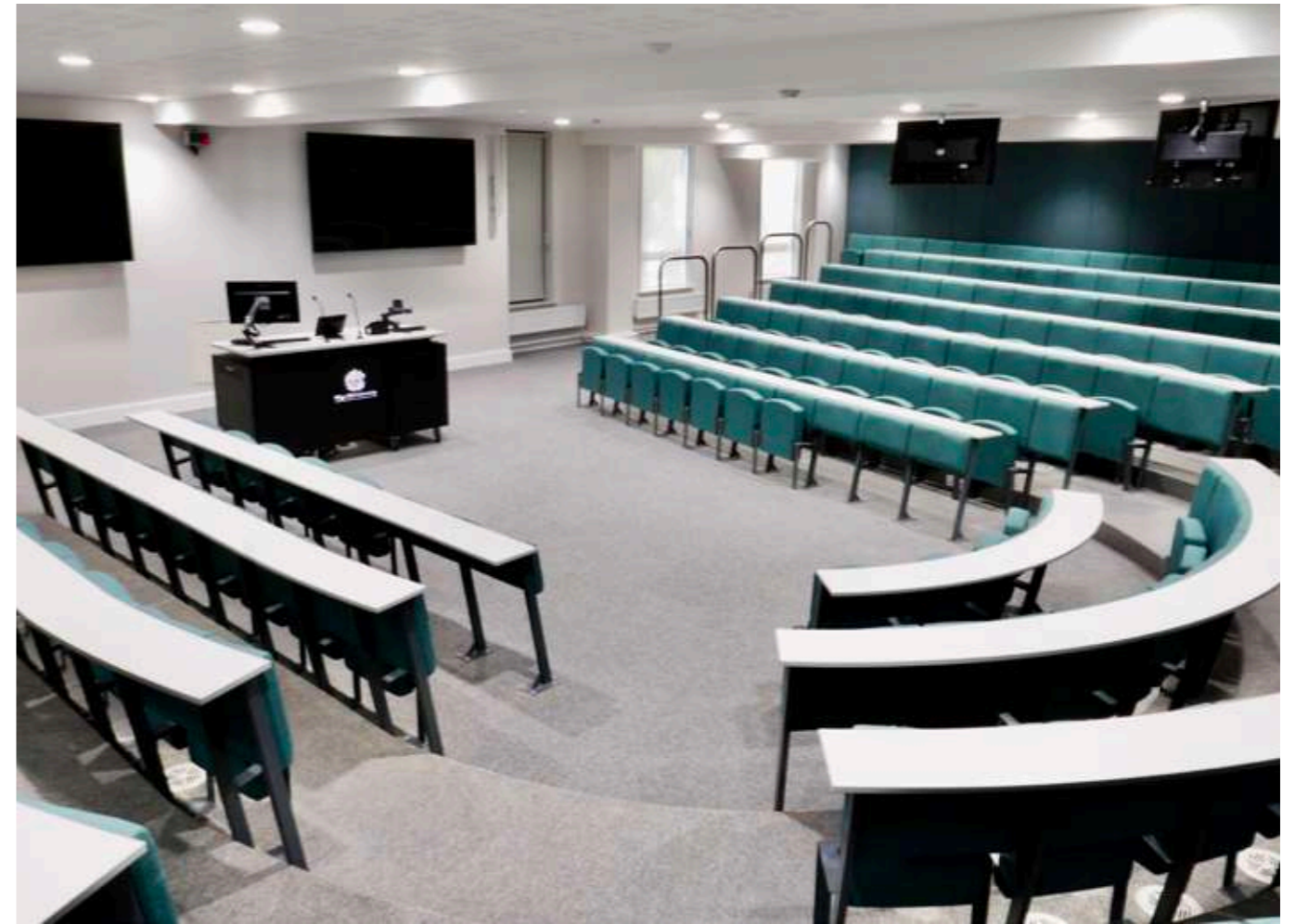

Psychology Lecture Theatre





# STAFFORDSHIRE UNIVERSITY

## REPURPOSING OF INDUSTRIAL SPACE TO ARTS COMPLEX

A former industrial complex arranged around a large, anonymous courtyard has been transformed into a vibrant University Arts campus, housing facilities for fine art, TV, music, and games design.

ABW retained the strongest elements of the original buildings while removing later additions that obscured the site's form. Through thoughtful reorganisation and a series of modest interventions, the courtyard now acts as a coherent campus heart, with clear entrances

that improve legibility and help visitors and new students navigate the site.

The buildings were upgraded to meet modern environmental standards, with improved air tightness and thermal performance enhancing comfort and efficiency.

A palette of honest materials and deliberately expressed forms provides the campus with a renewed identity and a strong sense of destination.

**CLIENT:**  
Staffordshire University

**YEAR:**  
August 2015

**SCOPE:**  
Refurbishment



Arts Complex Main Entrance Facilities





# TECH HUB

## PURPOSE BUILT UNIVERSITY TECHNOLOGY TEACHING HUB

ABW developed and delivered proposals for a new Technology Hub at Edge Hill University, providing contemporary teaching spaces and specialist laboratories to support computing and science courses.

The site occupies a sensitive location at the edge of the campus within a Conservation Area, surrounded by mature planting and neighbouring residential streets.

Although positioned on the periphery, the building overlooks a

key pedestrian route heavily used by students, giving it a prominent role in shaping the campus edge.

The design responds to these contextual conditions by balancing a clear architectural presence with a form and materiality that sit comfortably within the landscape and residential setting, creating a technologically advanced yet contextually rooted addition to the university.

**CLIENT:**  
Edge Hill University

**YEAR:**  
September 2016

**SCOPE:**  
New Build

**AWARDS:**  
Top 3 in What Uni Student Choice Awards for Facilities 2025



Tech Hub Computing and Science Laboratory

**TOP 3 IN THE UK FOR  
UNIVERSITY FACILITIES**

Whatuni Student Choice Awards 2025



# SIXTH FORM COLLEGE EXTENSION

## TEACHING EXTENSION TO AN EXISTING COLLEGE BUILDING

To maximise enrolment, Rochdale Sixth Form College has committed to extending its main campus building in the heart of Rochdale, ensuring it can continue to meet growing demand for high-quality post-16 education.

Working within a highly constrained urban site, with challenges including flood risk, limited developable area, and the close proximity of neighbouring buildings, ABW have developed a carefully considered, minimal intervention to the north

side of the existing structure. The design maximises every available square metre while maintaining sensitivity to its surrounding context.

The extension provides much needed additional teaching space and introduces a fresh architectural expression to the local streetscape. Its contemporary form and materiality help to diversify the area's built character, while strengthening the college's presence and enhancing the functionality of the town-centre campus.

**CLIENT:**  
Rochdale Sixth Form College

**YEAR:**  
April 2025

**SCOPE:**  
Existing Building Extension



Sixth Form College Extension Physical Facade Modelling



Sixth Form College Extension Physical Facade Modelling

## TOP 3 IN THE UK FOR UNIVERSITY FACILITIES

Whatuni Student Choice Awards 2025

# SPORTS CENTRE

### NEW BUILD SPORTS CENTRE WITH SWIMMING POOL AND HALL

The Sports Complex is a key anchor within the developing Eastern Campus, positioned near the new main entrance and close to student housing, the lake, and the campus beach.

Its facilities include an eight-court sports hall with viewing gallery, a 25-metre swimming pool, a one-hundred-station fitness suite, a health suite with sauna and steam rooms, an aerobics studio, and courts for basketball, netball, badminton, and five-a-side.

A café and social space overlook the playing fields and running track, encouraging activity and interaction.

Designed to minimise visual impact, the building sits midway between two roads, partly embedded into rising ground so that the landscape, trim trails, sports pitches, and walkways, flows around it. New deciduous planting provides additional screening and helps the complex blend into its setting.

**CLIENT:**  
Edge Hill University

**YEAR:**  
February 2020

**SCOPE:**  
New Build

**AWARDS:**  
Top 3 in What Uni Student Choice Awards for Facilities 2025



Sports Centre Hall





# ARNOT ST MARY PRIMARY SCHOOL

## FIRST FLOOR EXTENSION AND LIBRARY REIMAGINATION

ABW worked with Arnot St Mary Primary School to create a new chapel above an existing classroom and to transform two further classrooms into a library for the whole school community.

Completed in under nine months, the project faced significant challenges, including a tightly constrained site, a live school environment, and the close proximity of a railway line. The new chapel features a vaulted ceiling with exposed oak beams and a large picture window that frames

views of surrounding rooftops and trees, offering a calm and uplifting space for reflection.

In converting the existing classrooms, the full height of the original Victorian structure was revealed, enabling the creation of a mezzanine reading level and dedicated IT areas. ABW designed bespoke joinery throughout, forming comfortable book nooks and inviting places for children to sit and read, giving the school a warm, characterful new centre for learning.

**CLIENT:**  
Arnot St Mary C of E Primary School

**YEAR:**  
September 2017

**SCOPE:**  
Internal Refurbishment and  
Extension



Primary School Library



# STUDENTS' UNION

## NEW BUILD STUDENTS' UNION FACILITY

A long-standing client has completed a new Students' Union building in a prominent central location on campus.

The three-storey, multi-function building brings together bar areas, food serveries, games spaces, casual seating, and a dedicated music venue for events and gigs, creating a vibrant hub for student life.

Delivered with an industrial-inspired aesthetic, the building features exposed services and structural

elements paired with dark brick and natural zinc cladding. Simple, robust forms and carefully planned access points create strong permeability between internal and external spaces, allowing the building to adapt fluidly through changing seasons.

Large glazed doors animate the predominantly glazed façade, offering a dramatic, engaging frontage that adds a sense of fun and anticipation to a space shaped for, and by, the students it serves.

**CLIENT:**  
Edge Hill University

**YEAR:**  
September 2024

**SCOPE:**  
New Build

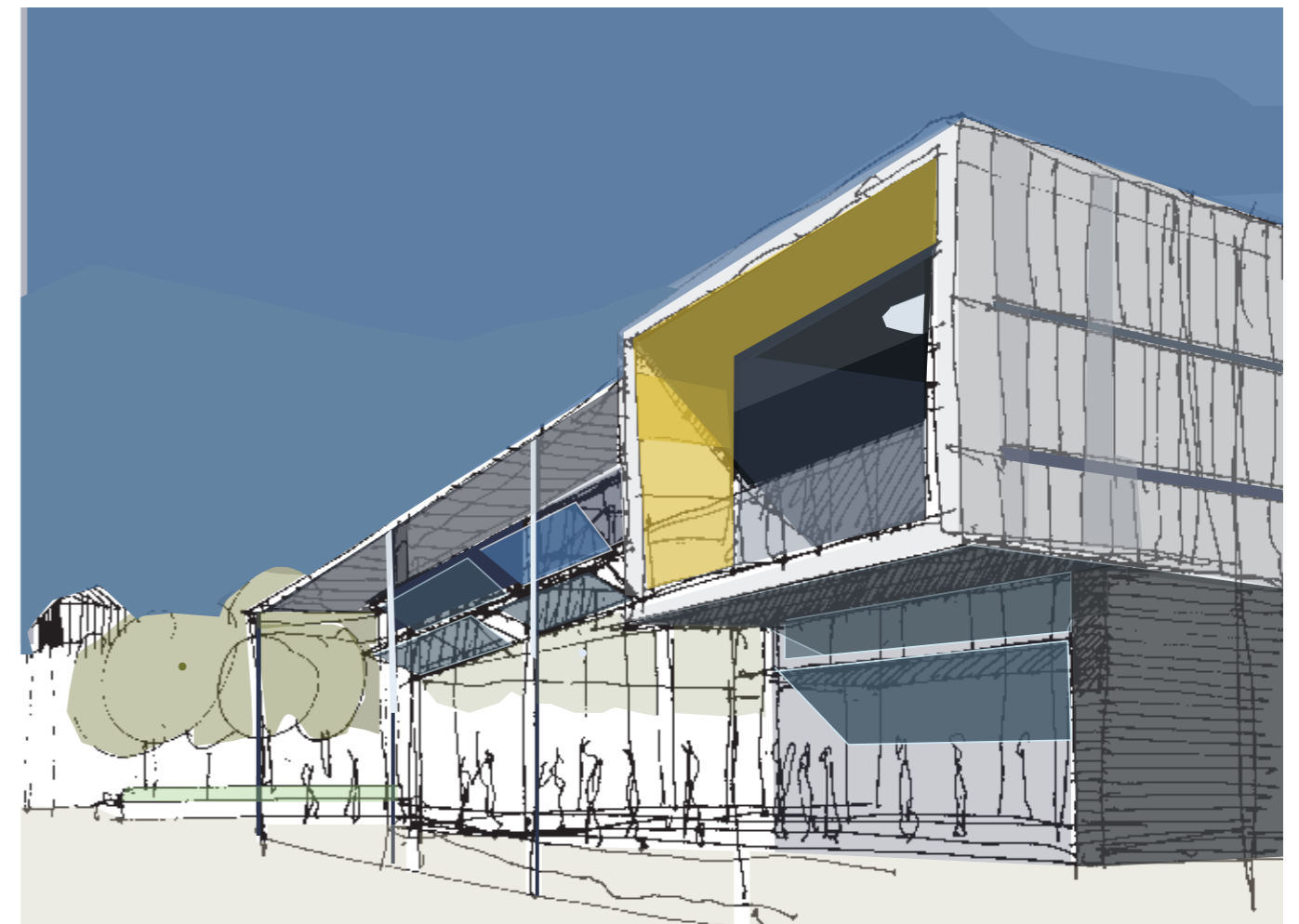

Students' Union Concept



UNION

STUDENTS' UNION

UNION  
HELP & ADVICE

UNION

UNION  
REPRESENTATION

UNION  
ACTIVITIES & EVENTS





# EARLY YEARS TEACHING ZONE

## REPURPOSING OFFICES TO A NEW TEACHING ENVIRONMENT

In response to rising enrolment and the growing demand for early years teaching courses, Burnley College transformed two former office rooms into immersive, interactive learning environments.

The design brief sought to capture the spirit of early childhood settings, calling for bright, uplifting colours, highly flexible seating arrangements, and a dedicated presentation zone embedded within a themed teaching area. The intention was to create a space that not only supports

pedagogy but also reflects the creativity and playfulness central to early learning.

Artificial grass brings a tactile, outdoor quality to the interior, while bespoke joinery elements and imaginative lighting design help to shape distinct pockets for group work, storytelling, and exploration.

The result is an engaging, characterful pair of teaching spaces that inspire both students and staff.

**CLIENT:**  
Burnley College

**YEAR:**  
January 2023

**SCOPE:**  
Internal Refurbishment

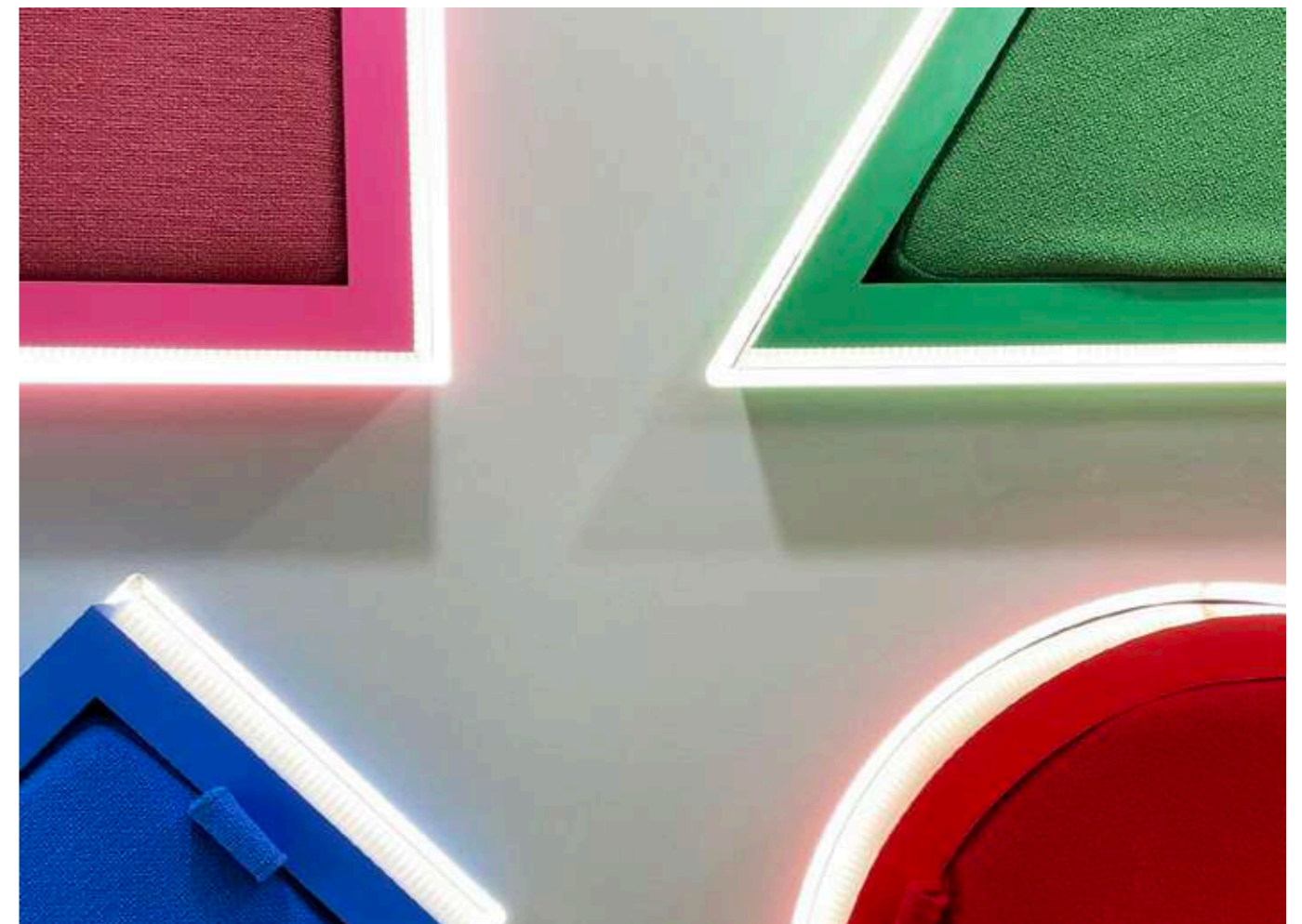

Early Years Teaching Zone Shape Sorter Furniture





EHU MASTERPLAN



THE CATALYST LIBRARY



BURNLEY COLLEGE MASTERPLAN



COLLEGE LIBRARY



UNIVERSITY HUB



LOGISTICS LEARNING CENTRE



INDUSTRY HUB



SCHOOL MASTERPLAN



PERFORMING ARTS CENTRE

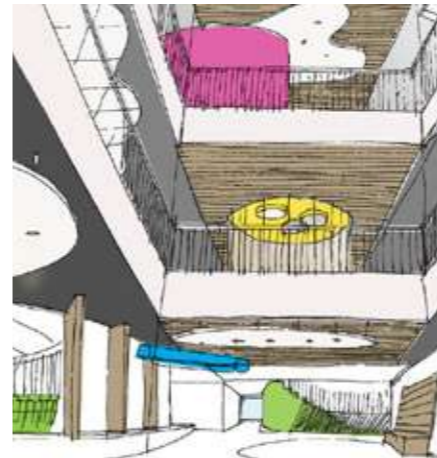

LAW AND PSYCHOLOGY CENTRE



STAFFORDSHIRE UNIVERSITY



TECH HUB



MANAGEMENT SCHOOL



LIFE SCIENCES FACULTY



SOUTHPORT COLLEGE



SIXTH FORM COLLEGE EXTENSION



SPORTS CENTRE



PRIMARY SCHOOL



CREATIVE EDGE MEDIA



CITY OF LIVERPOOL COLLEGE



STUDENT ACCOMMODATION



STUDENTS' UNION



EARLY YEARS TEACHING ZONE



© ABW ARCHITECTS LTD.

# SAY HELLO

[www.abwarchitects.co.uk](http://www.abwarchitects.co.uk)

[info@abwarchitects.co.uk](mailto:info@abwarchitects.co.uk)

0151 669 1129

3.3 Tempest  
12 Tithebarn Street  
Liverpool  
L2 2DT



ISO 9001:2015 CERTIFIED  
ISO 14001:2015 CERTIFIED





Architects  
Registration  
Board

RIBA   
Chartered Practice